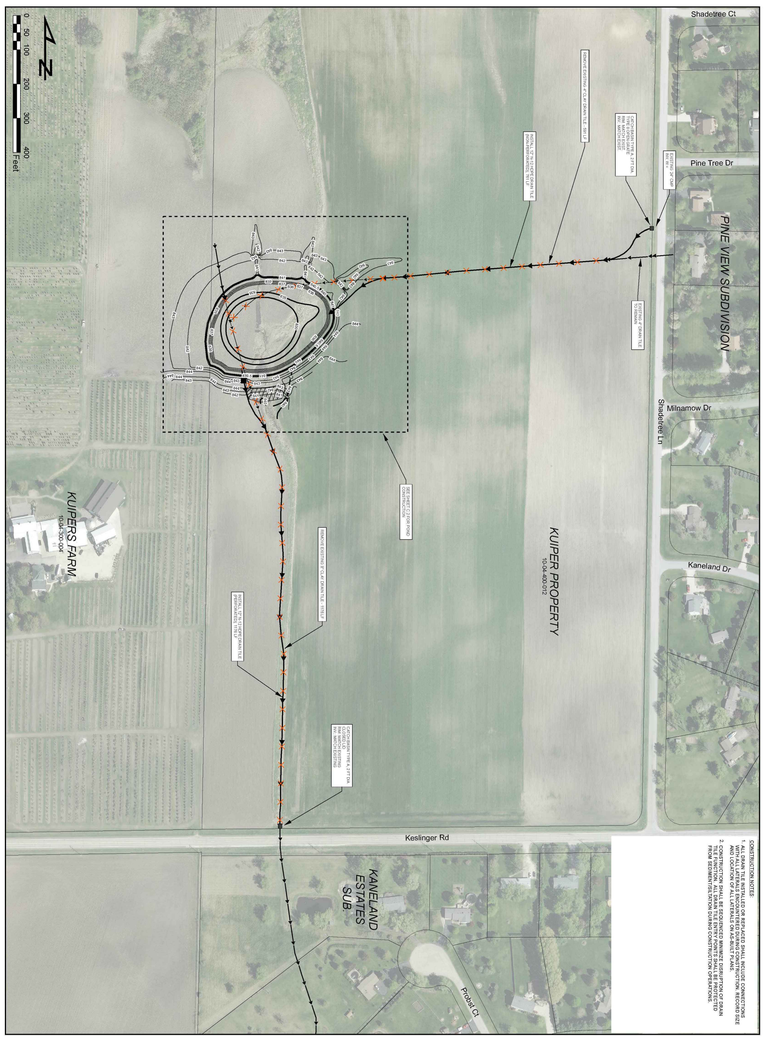

Pine View Estates Subdivision Stormwater Improvements
Drain Tile Improvements
Pond Site Plan
Kaneville Township, Kane County, Illinois

Kane County
Division of Environmental & Water Resources
719 S. Batavia Avenue
Geneva, IL 60134
Phn. 630-232-3497

PROJECT STAFF		INIT.	DATE
PROJECT MANAGER: ROBERT E. LANE, P.E.			
ENGINEER:			
ENGINEER:			
ENGINEER:			
TECHNICIAN:			
TECHNICIAN:			

REVISIONS	DATE

Sheet Number: C.1
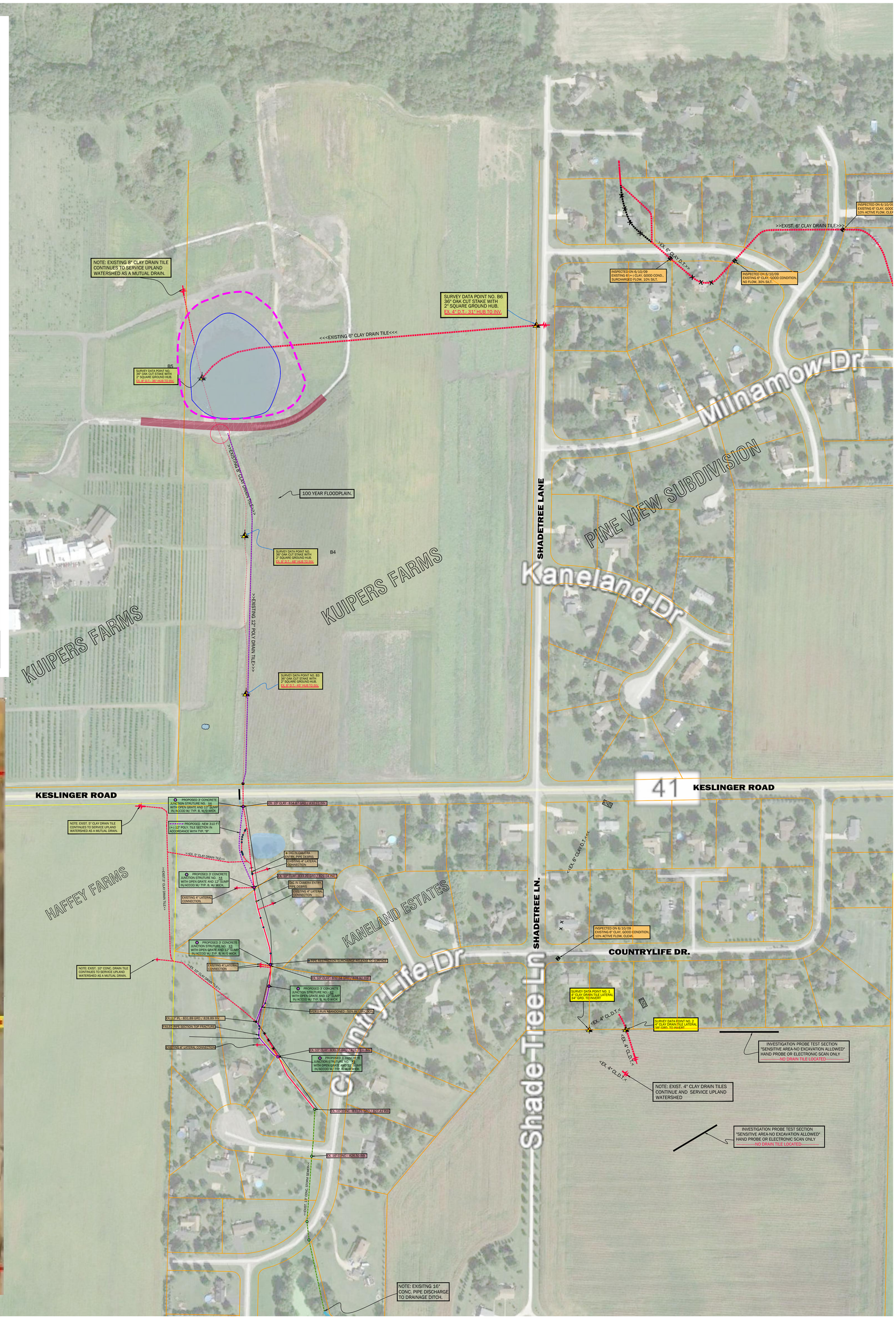
Project No.:
Date:
Sheet Title: Site Plan - Sept. 17, 2009
Scale: 1" = 100'
Drawn By: RE
Checked By: RE